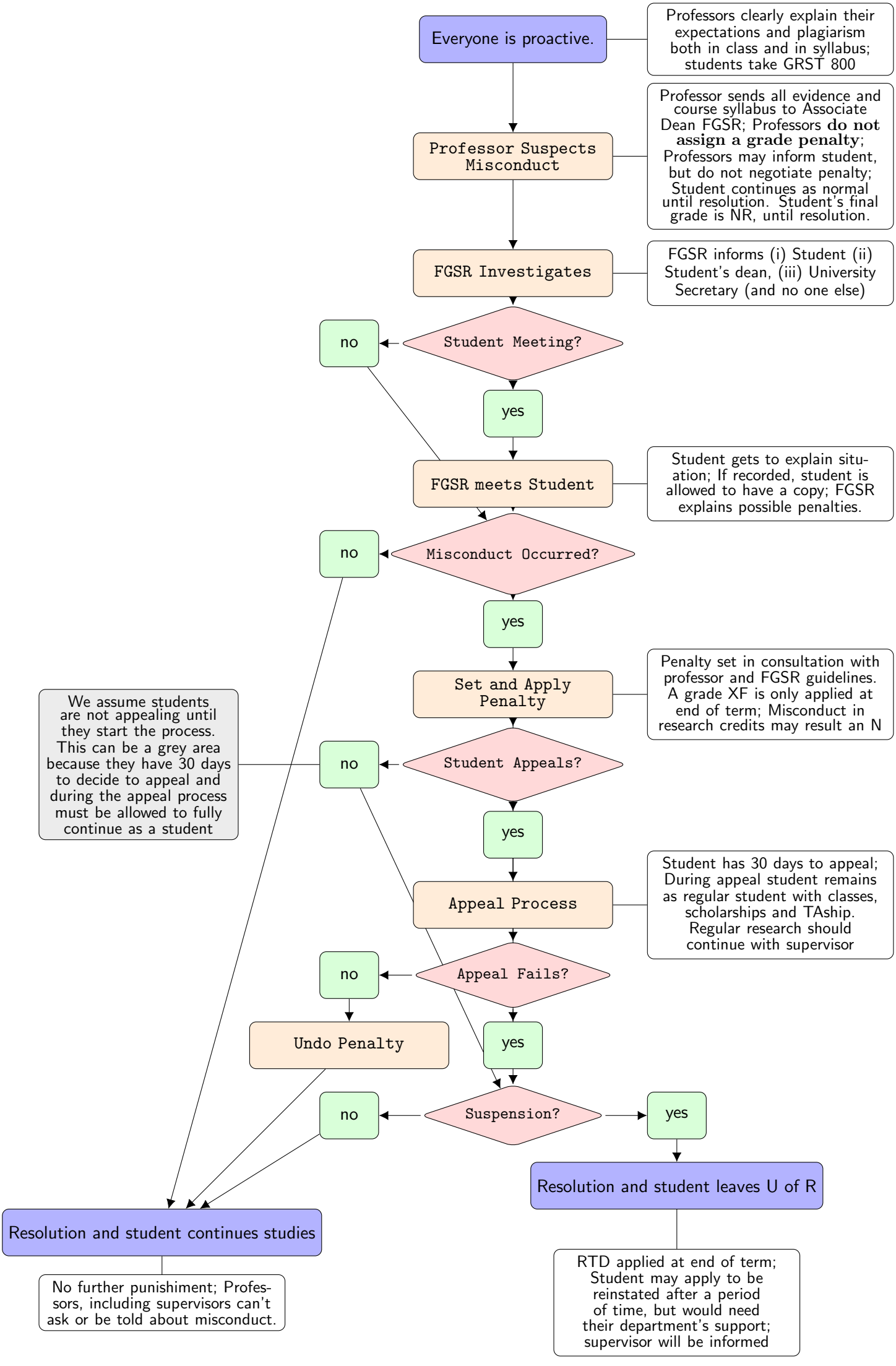
Everyone is proactive.
Professors clearly explain their expectations and plagiarism both in class and in syllabus; students take GRST 800
Professor Suspects Misconduct
Professor sends all evidence and course syllabus to Associate Dean FGSR; Professors do not assign a grade penalty; Professors may inform student, but do not negotiate penalty; Student continues as normal until resolution. Student's final grade is NR, until resolution.
FGSR Investigates
FGSR informs (i) Student (ii) Student's dean, (iii) University Secretary (and no one else)
Student Meeting?
no
yes
FGSR meets Student
Student gets to explain situation; If recorded, student is allowed to have a copy; FGSR explains possible penalties.
Misconduct Occurred?
no
yes
Set and Apply Penalty
Penalty set in consultation with professor and FGSR guidelines. A grade XF is only applied at end of term; Misconduct in research credits may result an N
Student Appeals?
no
yes
We assume students are not appealing until they start the process. This can be a grey area because they have 30 days to decide to appeal and during the appeal process must be allowed to fully continue as a student
Appeal Process
Student has 30 days to appeal; During appeal student remains as regular student with classes, scholarships and TAship. Regular research should continue with supervisor
Appeal Fails?
no
yes
Undo Penalty
Suspension?
no
yes
Resolution and student leaves U of R
RTD applied at end of term; Student may apply to be reinstated after a period of time, but would need their department's support; supervisor will be informed
Resolution and student continues studies
No further punishment; Professors, including supervisors can't ask or be told about misconduct.